



Homes with Hope

ANNUAL REPORT - JUNE, 2013

Homes with Hope – Emergency Shelter and Permanent Supportive Housing serving our community for 30 years.

WELCOME TO HOMES WITH HOPE'S 2013 ANNUAL REPORT. IT HAS BEEN FIVE YEARS SINCE WE CHANGED OUR NAME FROM THE **INTERFAITH HOUSING ASSOCIATION**, BUT WE CONTINUE TO PROVIDE EMERGENCY SHELTER AND SERVICES AS WELL AS PERMANENT SUPPORTIVE HOUSING TO THE HUNDREDS OF PEOPLE WE SERVE EVERY YEAR.

Many of Westport's residents – unlike most of the recipients of this Annual Report – are unaware of the homeless shelter nestled into the heart of downtown Westport. For nearly 25 years in its current location, the Gillespie Center has been as much a part of the fabric of Westport as has been Oscar's, Westport Pizzeria, and Max's. Yet, as we quietly provide shelter to 15 single men and four single women every night, we do it with a dignity and subtlety that

Cindy worked for many years for a multinational company in Stamford and Norwalk. Then divorce, medical issues, financial reversals and the lack of a strong support system and family, forced her into various shelters around Fairfield County. In mid 2012, Cindy came to our Bacharach Community, an opportunity that allowed her to be reunited with her two sons. After nine months, her HwH case workers helped her find an affordable, safe apartment where she is rebuilding her life, her health and her finances.



Gillespie Center, Westport

can easily go unnoticed to the hundreds of pedestrians who walk by our facility every day. "Whenever I am out of town, I am met with surprise that there are homeless people in Westport. I am not shy in pointing out that there are homeless in every town in America; it's just that Westport and Weston take care of their own, and they have done so for nearly 30 years," says Jeff Wieser, President & C.E.O. of Homes with Hope.

Enjoy this Review of the operations of our community's response to homelessness.

LETTER FROM OUR PRESIDENT

We are approaching a few big anniversaries at Homes with Hope. Later this year, our organization will be 30 years old! We were incorporated in December, 1983 by concerned parishioners and clergy at Saugatuck Church, Temple Israel, Assumption Church and other houses of worship in the area. The first shelter opened in December 1984. In early 1989, that program moved to the Gillespie Center in downtown Westport – nearly 25 years ago, another milestone. That history is dependent upon literally thousands of area residents who have financed our cause; served meals at the Community Kitchen; donated food to the Food Pantry and called our office to tell us of their concerns for unnamed individuals in need.



Jeff Wieser
President & CEO

We hope you enjoy our latest annual report covering our operations in 2012. It was a good year. We housed more than 80 adults and children every night of the year, and we fed thousands of individuals through the good work of more than 500 volunteers. We literally could not do what we do without YOU!

We are here because you are a community that cares.

Please let me know if you would like more information about Homes with Hope and the work we do in this very generous community.

All the best,

PS: We have been blessed to have received the gift of bequest from a few of our long term supporters. We would be grateful if you considered including us in your estate plans by directing a gift through our "Legacy with Hope" campaign.

HwH Relies on Volunteers

Our homeless "clients" are assisted every year by literally hundreds of community residents. Volunteers bring groceries to the Food Pantry; they sell "Share the Pies" at Thanksgiving; they do yard work at Bacharach; they paint fences at Saugatuck Ave.; they bring Valentine's to Gillespie Center; they address envelopes; at the holidays, they wrap toys for the 30 children in our programs; they drive our moms to doctors' appointments and the grocery store



and help with babysitting; they paint and plant and beautify our properties as needed; they mentor women who simply are in need of a friend as they navigate through this challenging world; and they organize school food drives.

But the way most volunteers know of our operations in Westport is through the Gillespie Center's Community Kitchen. Every night of the year, a group from a congregation, club, school, or neighborhood prepares a meal and serves it at the Gillespie Center to a very grateful crowd of around 30 people. And they have been doing the same thing every night since 1983! More than 500 volunteers each year feed the residents of Gillespie and those in our community who need a hot meal at 5pm – or need the company of a community that understands that life in this area is not easy.

We are a haven, and we could not be one without the help of EVERY volunteer.

FOOD PANTRY



The Food Pantry is open to all who need groceries every Monday, Tuesday, Thursday & Friday from 1pm - 5pm. While Donations are holding steady, demand has nearly doubled over the last two years as local residents seek increased financial assistance to stay in Fairfield County. For further information call **203.226.1661**.

Supportive Housing Units Keep Growing

Until 1998, Homes with Hope focused on providing food, meals and emergency shelter to individuals and families. In the 1990s Dennis Culhane, PhD Professor in Social Policy at the University of Pennsylvania determined through his research that long-term homelessness could be ended for most people by providing housing with case work support. Homes with Hope was an early adopter of this concept, and for the past 15 years we have provided permanent supportive housing at Saugatuck Apartments, and more recently, the Westport Rotary Centennial House, Fair Street in Norwalk and Westport Housing Authority's beautiful Hales Court complex.

Homes with Hope maintains 30 units of Permanent Supportive

Housing (PSH). We house 50 men, women and children in these apartments, who without our support, would most likely still be in the shelter system, living outside or in their cars. Many have jobs, go to school, and are active members of the community. They work closely with their case managers to continue to improve their lives. Homes with Hope continues to believe that PSH is the solution to the problem of long-term, chronic homelessness.

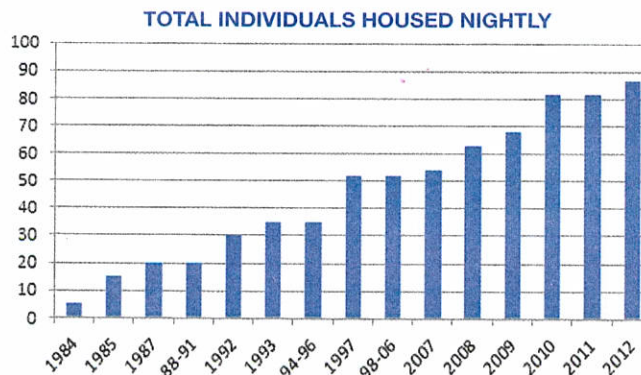

HOMES WITH HOPE STAFF

Jeffrey N. Wieser
President & C.E.O.

Audrey Sparre, MA
Vice President & C.O.O.
Director of Supportive Housing Operations

Karen Mahar
Director of Resource Development

Tom Reech
Comptroller

Erin Falvey
Community Relations Coordinator

PROGRAM STAFF

Paris Looney, MSW
Director of Emergency Shelter Operations

Rob Lockhart, MSW
Program Director, Gillespie Center & Hoskins Place

Wendy Epstein, LCSW
Program Director, Women's Interfaith Network
Westport Rotary Centennial House

Melanie St. Raymond, LCSW
Case Manager, Fair Street and Hales Court

Juliana Boldt, MA
Case Manager, Gillespie Center & Hoskins Place

Robynne Quinn, MSW
Case Manager, Saugatuck Apartments and CT RR

Tracy Graham
Supervisor, Bacharach Community

Keoyana Hayward
Supervisor, Gillespie Center

Ray Kalinowski
Supervisor, Gillespie Center

EMERGENCY SHELTER PROGRAMS



Gillespie Center & Hoskins' Place
Single Men and Women's Shelter
Westport



Bacharach Community
Shelter for Single Mothers and their Children
Westport



Linxweiler House
Extension of the Bacharach Community
Westport

PERMANENT SUPPORTIVE HOUSING



Saugatuck Apartments
Westport



Westport Rotary Centennial House
Westport

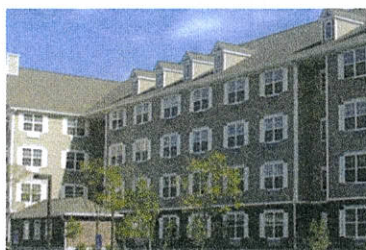

Fair Street Apartments
Norwalk



Hales Court
Westport

Solving homelessness in our communities through supportive housing



FINANCIALS FOR 2012

The financial picture at Homes with Hope remains strong to care for the increasing needs of our local homeless population. We continue to expand the number of individuals that we serve, and the ongoing need to increase our fundraising has been met by over 700 donors each year. Fundraising from individuals was up \$26,000 in 2012 over 2011, while foundations, businesses clubs, religious institutions contributed \$44,000 less in 2012. We were able to do more with contributed services, which rose 12% to \$601,224, and our added rent at 86 Saugatuck increased our fee revenue to \$317,000, providing a more diverse income stream to our growing Agency.

Our operating revenue mix improved as our Program expenses expanded to 71.4% of our overall expenses. We work hard to keep administrative costs down, and this year, General & Administrative Expenses accounted for only 15.6% of total expenses. Fundraising costs, mostly associated with our "Stand Up" fundraiser, accounted for 13.0% of total Expenses. Overall for the 2012 Fiscal Year ended Dec 31, 2012, our combined result showed a small net loss of \$65,286, which included non-cash charges of \$145,978. Therefore, we modestly increased our cash for the year, and the finances remain respectable, responsible, and efficient.

For a copy of our audited statements, please call.

EXPENDITURES

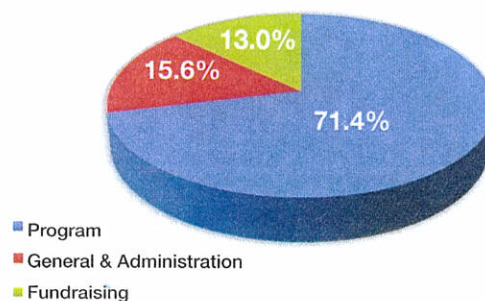

REVENUE SOURCES

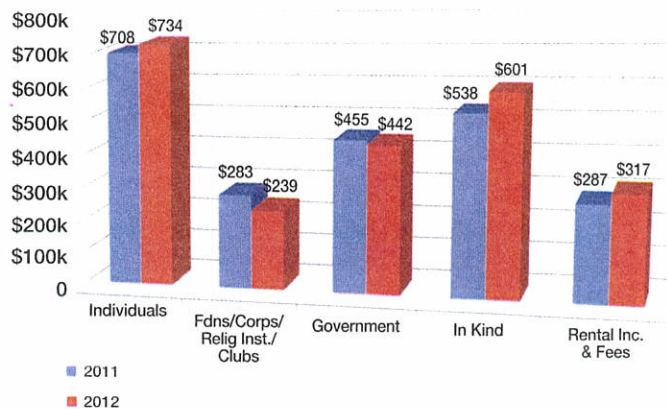



Homes *with* Hope

49 Richmondville Ave. • Suite 112 • Westport, CT 06880
T: 203-226-3426 • www.hwhct.org

Nonprofit Org.
U.S. Postage Paid
Westport, CT
Zip Code 06880
Permit No. 320

BOARD OF DIRECTORS

Officers:

John Walsh, *Chair*
Jeff Scanlan, *Vice Chair*
Bruce Gaylord, *Secretary*
Bruce Hennemuth, *Treasurer*

Directors:

John Canning
Janis Collins
Cheryl Eldh
Ryan Greenberg
Jeffrey Gurren
Lisa Marriott
Steven Paymer
Tracy Porosoff
Charlotte Rowland
Patrice Schramm
Hal Shupack
Lauren Soloff
Andrea Terrillion
Doug Watt
Chan Wheeler

SAVE THE DATE
STAND UP FOR HWH
WAYNE BRADY – NOV. 2ND!

Graphic Design: Tammy Hines Design

ANNUAL REPORT – JUNE, 2013

“There’s a Homeless Shelter –
in Westport?”



Homes *with* Hope

www.hwhct.org

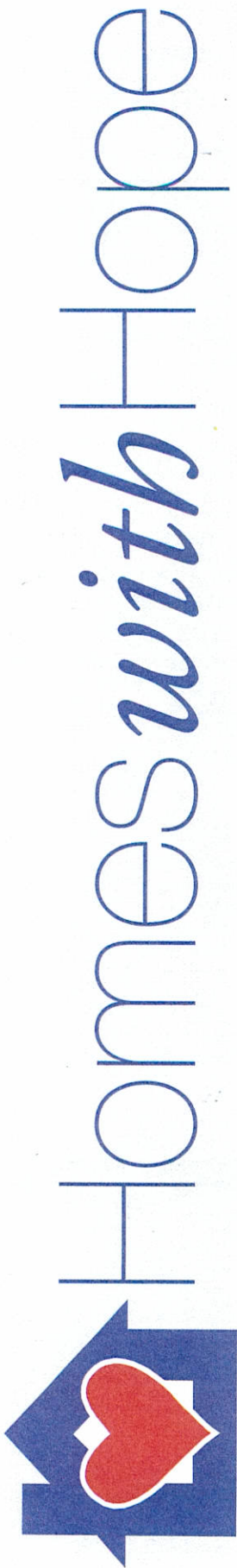

Solving homelessness in our communities through supportive housing

2012 DONOR LISTING

INDIVIDUALS

\$20,000 or Greater

Vince & Nicky D'Agostino
Kenneth & Kathleen Tropin
John & Sara Walsh
William & Kate Weber

\$10,000 - \$19,999

Anonymous (1)
Charles & Kathleen Berg
Richard & Patricia Del Bello
Michael & Becky Goss
Bruce & Roxanne Hennemuth
Stephen & Frances Rowland
Michael & Anna Vranos
Chan & Leslie Wheeler

\$5,000 - \$9,999

Brian Baxendale & Marjolijn Wijsenbeek
David & Eunice Bigelow
David & Dorothy Carpenter
Charitable Trust
Samuel & Sharon Carpenter
Edward & Gisele Everett
Luisa Francoeur & Jim Goodrich
Richard & Jean Harrington
Mark & Moira Hintsa
Michael & Michele Ippolito
Steven & Diane Parrish
Stephen & Kim Penwell
Jeffrey & Kathryn Speed
Sandra Wagenfeld & Francine Goldstein

\$2,500 - \$4,999

Charles & Georgia Adams
Nigel & Joan Andrews
Anonymous (1)
Peter Appleby & Stephanie Raia
Richard & Carol Boas
Cheryl Eldh
Joyce & Richard Eldh
Kenneth & Wendy Epstein
Robert & Karen Jones
Andrew Kail & Heidi Kurlander-Kail
Michael & Shelly Kassen
Mary Jane Liu
Theodore & Melissa Lunney
William & Irene McCutchen
Steven & Shannon Paymer
James & Carol Randel
Kathe Sackler
Brian & Lauren Schiller
Ann Sheffer & William Scheffler
Arthur Tauck
Scott & Andrea Terrillion
Joel Thompson
Howard & Judith Udell
Doug & Marjorie Watt
Joseph & Paula Ziskin

\$1,000 - \$2,499

Robert & Jan Anestis
Anonymous (2)
Theodora Bamford
Steven & Tammy Barry
Bernard Family Endowment of the

Community Foundation of Jackson Hole

Henry & Sheryl Bonilla
Michael & Lisa Borom
Mark Broach
John Canning
Thomas & Patricia Carey
Peter & Alin Chelico
Vidal Clay
Linus Cooke
George & Kathleen Damman
Frank & Carol Deford
Nicholas & Lee DeMonico
Richard & Geraldine Donoghue
Michael & Jennifer Dooher
David Eisen Charitable Foundation
Jeffrey Elliott
Arlo & Susan Ellison
Martha & Donald Ercole
Eileen Flug
David Friezo Family Foundation
Neil & Elise Gabriele
Bruce Gaylord & Gail Kelly
Jeffrey & Georgia Gurren
James Haas & Bailey McClure
William & Kathryn Henderson
Michael Hintsa
Greg & Judith Horrigan
Theodore & Selina Huber
Richard & Francoise Jaffee
Rady & Diane Johnson
Gregory & Barbara Joseph
Jean Pierre & Sara Montillier
John & Joanna Moody
Mark & Maura Mula
James & Jennifer Murchie
Daniel Offutt
Hans Wilhelm Plate
Tracy & Marc Porosoff
Alan & Lori Redmer
Sabino & Jane Rodriguez
Robert & Linda Roth
James & Caroline Russell-Walling
Anne Rutherford
Harold & Sheila Shupack
Edward & Rosalind Siegel
Mary & Brian Sikorski
Lauren Soloff & Wesley Malowitz
Dawn & Donald Sullivan
Paul & Barbara Van Orden
George & Mami Varghese
Seth & Gayle Weinstein
James Whitney
Jeffrey & Patricia Wieser
Joseph & Michelle Wiles



WestportNow. Dave Matlow

Castles in the Sand

\$500 - \$999

Susanne & Mark Addressi
Michael Burns & Amy Bauer
Anonymous (4)
Julie Cochran & Byron Grevious
Huguette & Jonathan Cunitz
Martha & Thad Eidman
John & Sandi Fifield
Laura Fishman
Margaret Flesher
Thomas Foran & Jane Kim
Mary Foss-Skiftesvik
Jonathan Fraade
Emil & Kathryn Frankel
David & Laurie Gendell
Frank & Marjorie Gillis
Robert & Lou Ann Giunta
Guild Family Foundation
Harry Donenfeld Foundation Inc.
Darcy Hicks & Joshua Koskoff
William & Sarah Hickson
Brian Kabcenell
Richard & Lydia Kalt
Yong & Kyung Kim
Kathryn & Steven Knapp
Andrew Knuth
Steven & Yvette Kohn
Robert Kruger
Paul Lieberstein
Thomas Loeb
Mitzi Lyman & David Geronemus
Susan Mahar
Patrick & Sally McNeela
Tony & Sarah Menchaca
Russell & Kathy Mitchell
Jacob & Janet Navon
Elliott & Joyce Netherton
Billy Nistico
Erik & Kathleen Olstein
Thomas & Marcie Pajolek
Anthony Rauci & Rosemary Scariati
Lynn & Susan Rotando
Helena Rozier
Richard & Lucy Sallick
Kenneth & Jennifer Schiff
Jonathan & Lynn Schriber
Scott & Robin Silverman
Barry & Lynn Skalka
Janet Sparre
Gary Stuart
Sean Sullivan
Susan Thomsen &
Norman Trepner



Castles Judges in Action



Ginger Tobey
 Thomas & Giancarla Truitt
 Daniel Watt
 Diana Weller
 Alexander Zaharoff & Karen Krupnik

\$250 - \$499

Randy & Wynne Abrams
 Philippa & David Ader
 Allison & Tony Allott
 Robert Altschuler
 Richard Amill
 Thomas & Gillian Anderson
 Anonymous (1)
 Dan & Maureen Aron
 Cicily & Lee Backus
 Alexander & Joan Balas
 Andrew & Barbara Bangser
 James & Lois Benfield
 Jennifer Blum
 Elisabeth Boas
 Lisa Brodlie
 Ross & Janie Burkhardt
 Michael Burnette
 Barry & Eileen Cass
 Carleton & Linda Cleveland
 Eric & Gail Cohen
 Andy & Janis Collins
 James Conboy & Michele Lamothe
 Martha Constable & Bruce McGuirk
 Michael Dillion
 Peter & Chris Ferrara
 David & Bettina Fiore
 John & Alison Fisher
 Michael & Darlinda Fleitz
 Charles & Mary Forbes
 Michael & Liz Foster
 Jonathan & Dorothy Fox
 Eugene & Jennifer Fridland
 Ed & Lisa Friedland
 Robert & Sally Galan
 Nathaniel Gibbons
 Seth & Indy Goldberg
 Robert & Candy Goldstein
 Steven & Rosemary Halstead
 Michael & Candace Herbst
 Samuel & Rebecca Howe
 Lisa & Robert Hurwitz
 Michael Johnston & Sara LeTourneau
 Harold & Peggy Kamins
 Ronald Kashden & Kelly Franklin
 Amy & Neil Katz
 John & Polly Kennedy
 Adam Kurzer
 Mary Lang
 Christopher Lavin & Judith Hart
 Alan Levine
 Kemp & Daphne Lewis
 Michael Loeb
 Michael & Deborah Lonsdale
 Jeffrey & Rosalind Looby
 Michael & Linda Magidson
 Carol Martin
 Jonathan & Gail Mathias
 Timothy & Jane McCaffrey
 Edward & Leigh McDermott

Duncan & Jennifer O'Brien
 Robert & Joyce Orkand
 Morgan & Regina Pape
 Ernest & Jodi Perno
 Edward Perrault & Laurie Goldberg
 Peter & Barbara Powell
 Thomas Reech
 Paul Rohan
 Margaret Ross
 Jeff & Pat Scanlan
 Elizabeth Scarborough
 Eric & Leslie Seidman
 Michael & Rebecca Shea
 Tom & Marla Sinchak
 Theodore Sullivan & Faith Taylor
 Jennifer & A. Morris Tooker
 Margaret Travers
 Christian & Eva Trefz
 Pamela Troy-Kopack & James Kopack
 Ashley & Brian Welker
 Thomas & Maria Wilcox
 Stephan & Janice Yost
 Cynthia Zeoli
 Richard & Beth Zucker

\$100 - \$249

William & Patricia Abbott
 Howard Aibel
 Millette Alexander
 Janet Aley
 David Anderson & Coleen O'Shea
 Judith Anderson
 Anonymous (18)
 Robert & Katie Augustyn
 Walter & Jocelyn Barandarian
 Margaret Barnett
 William & Jennifer Barron
 Mark Basile
 John & Mary Baumann
 Morris & Linda Baumstein
 Joel & Barbara Beaman
 Caryl Beatus
 Mary Beckett
 Joel & Arline Beckoff
 Fauzia Beig
 Robert & Kathryn Berger
 Emilie Betts
 Naomi Bleifeld
 Duane & Lee Bollert
 Douglas & Ellen Bowen
 Everett Bowman
 Jessica Bram
 John Brett
 Iain & Linda Bruce
 Miggs Burroughs



Dick Del Bello, Sue and Bill Kirby and Ann Matlow get ready for Darrell Hammond.



Our Community Garden Volunteers Extraordinaire!

Barbara Butler
 Matthew & Mary Calkins
 David Callan & Jalna Jaeger
 Sylvia Callari
 Barbara-Ann Cavanaugh
 Robin & Pierre Chung
 Marjorie Cion
 Robert & Kathleen Clair
 Hayes & Clare Clark
 Eric & Lica Cole
 Cathy & Robert Colgan
 Keith & Nancy Cook
 Kelly Copeland & Scott Dorf
 Peter Coveney & Karen Salsgiver
 Coveney
 John & Gail Coykendall
 Russell & Barbara Crocker
 David & Andrea Cross
 Richard & Sally Cummings
 Heidi & Samuel Cunningham
 Joseph Daley & Jacqueline Barchilon
 Jo Ann Davidson
 Elwood & Catherine Davis
 Arne & Helen de Keijzer
 Theodore & Carol Diamond
 Jay Dirnberger & Marilyn Alger
 Mary Jane Dunn
 Kenneth Edgar
 Edith Eger
 Joel & Tamar Eisen
 Raphael Elkind & Melissa Newman
 Raymond Eyes
 Stuart & Donna Farber
 John & Marianne Farrell
 Laura Feder & Gary Mulkowsky
 Jeffrey & Amy Feinman
 Anthony & Marion Fiore
 Annie Flecha-Hirsch
 Robert & Heidi Flicker
 John Foran
 Richard & Patrice Foudy
 Martin Fox & Ellen Graff
 Catherine & George Fraise
 Gregory & Laura Freeman
 Michael & Lauri Friedland
 Donald Fries
 Mary Beth Fyda
 Richard & Constance Galley
 Carolyn Ginsberg
 Brian & Leslie Gold
 Renee Gold
 Stephen & Lynne Goldstein
 Deborah Gordon
 Neil & Morag Grassie
 Katherine & James Graves

Walter & Betsy Greene
 Mimi & Chuck Greenlee
 Charles & Patricia Haberstroh
 Ann Hahn
 David & Blanche Haid
 Kathleen & John Haire
 Carl & Betsy Hedlund
 Mary Beverly Hennemuth
 Sigrid Henrichson
 Neil Herbsman & Carole Bernstein
 Henry & Carol Herman
 Adam & Lisa Hodes
 Fiona Hodgson
 Daniel & Mary Hoffman
 Bror & Birgitte Ingvarson
 Reto & Catherine Jenal
 Peter Jennings
 Nora & Alex Jinishian
 Dana Johnson
 John & Mary Johnson
 Martha Johnson
 Betty Ann Jones
 Jane & Peter Jordan
 Gordon Joseloff
 Joel Kabak & Judith Jaeger
 Daniel & Wilma Kail
 Steven Kaplan & Leslie Levin
 Martin & Estelle Karlin
 Michael & Valerie Keen
 Joe & Lori Kelly
 Dallas & Pam Kersey
 Deborah Knapp
 Peter & Sandra Kolbrener
 Sandra Koo & Jonathan Shaw
 Stephen Krawitz
 Tom & Sandra Kretsch
 Gasper Kuhn
 Warren & Lisa Lagerloef
 Tilak & Yamini Lal
 Alice Lamberson
 Michael & Mary Christine Lanni
 Carl & Joanne Leaman
 Alison & John Lerch
 Roger & Carla Levien
 Jeffrey Levine & Sarah McGraw
 Susan Lloyd & John Karrel
 Cynthia Locascio

HOMES WITH HOPE
 AND
WESTPORT WASH & WAX
 INVITE YOU TO OUR 13TH ANNUAL
GOOD NEIGHBOR DAY
CHARITY CAR WASH
 FRIDAY • JUNE 14TH
 8 AM - 6 PM
www.hwhct.org





Chef Gans accepts Cablevision Check

Rob & Holly Lockhart
 Mark Loughridge & Michele Williams
 Robert Louzan
 Richard & Eleanor Lowenstein
 Andrew & Florence Lozyniak
 Steven Lubin & Cecilia Dahlback
 Daniel & Nancy Magida
 Ken & Phyllis Makovsky
 Susan Malloy
 Edward & Julia Mally
 Lisa Marriott
 Nikki Marshall
 Joseph Martens & Kimberly Sholty
 George & Jacqueline Masumian
 David & Ann Matlow
 Jeffrey Mayer & Nancy Diamond
 Mary Anne Mayo & Stephen Nelson
 Daniel & Tessa McGovern
 Michael McKay
 Donald & Ellen McNees
 Kenneth & Lorraine Meinelt
 Morgan Mermagen
 Michael & Joan Miller
 David Miller
 Robert Minicucci & Penny Pearlman
 Lynne & Gerald Minsky
 Bruce & Rena Missett
 Deborah Monroe
 John & Helen Morrow
 Robert & Marjorie Morton
 Toni Morton Dimes
 Robin Myers
 Gerard Naughton
 Alan & Janet Nevas
 David & Cecile Newberg
 Edward & Kathleen Noble
 Kraig & Christine Noble
 Alphonse & Judith Noe
 Eric & Cornelia Olsen
 Kirsten Palumbo
 Helene Panzer & Stanley Schulman
 Melissa Papageorge
 Pradip Pathare
 Winslow & Anne Patterson
 Joyce Pauker
 Bill & Rina Pertusi
 Colleen Plantinga
 David & Evelyn Quigley
 Patrick & Amber Quinn
 Andrew & Audrey Rabinowitz
 Daniel & Evelyn Rappaport
 Eric & Valerie Ratner
 Steve & Jane Raye
 Rob & Joanne Reeves
 Edward & Susan Reilly

Thomas Reynolds
 Steven & Jane Riley
 James Robbins
 Katherine Roberts
 Timothy & Jennifer Robson
 Kevin & Charlotte Rogan
 Leslie Rogers
 Francis & Joyce Rosenbaum
 Stuart & Stephanie Ross
 Mony & Liz Rueven
 Leonard Russ & Linda Meyer
 Sue Ryan
 Mario & Maria Sacouto
 Andrew & Felicia Sale
 Jennifer Salkin
 Barbara Ann Sanders
 Philip & Wendy Schaefer
 Phillip & Gibby Schemel
 Everett & Sarah Schenk
 Robert Schonbrunn
 Patrice Schramm
 Edward Schweitzer
 Karen Scott
 Charles & Debra Sessa
 Alden Sherman
 Alex Sherman
 Dennis Shield
 Mark Shornick & Elissa Moses
 JoAnne Siebrasse
 Richard Silveria
 Raymond & Barbara Simon
 David & Lori Beth Sochol
 Irwin & Elizabeth Sollinger
 Audrey Sparre
 F. Jared Sprole
 Wendy Stahl
 Julia & George Sterling
 Gary Stibel
 Timothy Sullivan
 Robert Sussman
 Delphine Swierc
 Gerard & Angela Tauro
 Timothy & Megan Taylor
 Joyce & David Thompson
 Andrea Turner
 John & Carolyn Twiname
 Benjamin & Suzanne Van Vechten
 Robert & Alison Wachstein
 Martin & Mary Wagner
 Lawrence Waterbury
 Michael & Diane Wendroff
 Neil & Sharon Wessan
 Frances White
 Scott & Adrienne Williams
 Maury & Aliza Wind
 Ronald Winer & Peggy Mevs
 Kenneth Wirfel & June Eichbaum
 Arnold & Janet Wolgast
 Mary Lou Woodruff
 Hart & Jennifer Woodson
 Cindi Wormser
 Kelly Wright
 William & Leah Zisfein

Donors up to \$100

Robert Abramson & Elizabeth Lewis
 Inta Adams

Anne Allende
 James & Lisa Allison
 Anonymous (17)
 Leslie & Peter Anstett
 Daniel Arutt
 David & Judy Asch
 Nancy Atwood
 James Baker & Nancy Wokanovic
 Elizabeth Baker
 Charles & Kathleen Balas
 Keith & Lynda Barber
 Maribeth Becker
 William & Kathleen Bennewitz
 Cindi Bigelow & Thomas O'Hara
 Sherwood Bliss
 Edward & Carol Bloch
 Nancy Bloom
 Frank & Joann Bonom
 Samantha & Sydney Bonom
 Toni & Henry Boucher
 Jennifer Boyd & Dan Mullineaux
 Charles & Arleen Breen
 Amber Brookman
 Brian & Karol Brumit
 Mildred Bunche
 J. Randolph Burnham & Linda Hudson
 Eric & Dianne Burns
 John & Anita Caggiano
 Paul & Ellen Cahill
 Michael & Christine Carey
 Leslie Chambers
 John & Amy Chaple
 Linda & Jerome Clair
 Jane Cohen
 Connie Cranos
 William & Barbara Cross
 Robert Curtis
 Peter & Alice Czuczka
 Nancy Dailey
 Anthony & Deborah D'Auria
 Barry & Gina Davis
 Benjamin Davis
 Jeanne De Salvo
 Marguerite DeDapper
 William Delano
 Garth & Sally Dimon
 Arthur & Eleanor Dinitz
 Nicole & Dan Donovan
 Mary Drew
 Brian & Lynn Duchan
 Burton & Judith Eden
 Natalie Einson
 Richard & Cynthia Enright
 Harold & Sylvia Epstein
 Tom & Kathy Failla
 Eileen & John Faul



Bedford Middle School Food Drive

Marilyn Fidler
 Janet Filling
 Margery & Leonard Fisher
 John & Eileen Foran
 John Foster
 Serge Gagarin
 Susan Galati
 Ellen & Arthur Gang
 Philip & Rochelle Garrison
 Arline Gertzoff
 Edward & Ann Gill
 Phil & Sara Glick
 Carol Gluckman
 Susan & Steven Gold
 Catherine Goldschmidt
 Katherine & Myron Golomb
 Timothy & Marianne Goodell
 Jane Gordon
 Benjamin & Ivy Gosseen
 Donna & Joe Grace
 Leslie Gransberry
 Royal Graves
 Katherine Griffing
 Fred Grossman
 Richard & Susan Hagan
 Frank Hall & Lory Nurenberg
 Charles & Rose Lee Halper
 Ted & Jean Hampe
 Mark & Susan Hariton
 Barbara & William Hart
 Pauline Hathaway
 Christian & Valerie Henrichson
 Eleanor Herman
 Israel & Deborah Herskowitz
 Bob & Linda Hochmuth
 Philip & Martha Hoffman
 Michael & Gay Hoherchak
 Lucinda Holbrook
 Greg Hollander
 John Horkel
 Leon & Frances Hyman
 Doris Jacoby
 Harriet Jennings
 Robert Johnson
 Marcy Juran
 George Kalif
 Deirdre Kantor
 Edward & Irene Karazin
 Peter & Elisabeth Keane
 Debra & Paul Kelly
 Karen Kim & Thomas Jendrock
 Daryle & Susan Kowalsky
 Martin & Roberta Krauthamer
 Barry Kresch & Leslie Miller
 Dan & Jennifer Krulewicz
 Jon Lamphier
 Greg & Amy Lang
 John & Deborah Laurino
 Robert Lehrer
 Harold Levine
 Jon & Jill Levine
 Deborah Lindstrom
 Robert & Susan Lipka
 Richard & Christine Lorusso
 Ellen Lubell & Leslie Byelas
 Amy Lundy

Burton & Deborah MacArthur
 Peter & Carol Mack
 Nathan & Audrey Magida
 Jason & Dana Mandel
 Ann & John Marshman
 Kaye May
 George & Madeline McCloskey
 Denise McLaughlin & Arthur Kirsch
 Marshall & Wendy Merz
 William & Carolyn Meyer
 John & Christine Mihalec
 Richard & Lois Miller
 Elizabeth Minor
 Joseph Mioli
 Robert & Kathy Mitchell
 Denis & Janet Mittleman
 Lance Miwa
 Jacquelin Mullin
 Howard & Geraldine Munce
 David & Ellen Nash
 Joan Nathan
 Steven & Sharon Navarro
 Stanley Nayer
 Jane Nordli Jessep
 Christine O'Sullivan
 Ronald Papa & Harriet Kotsoris
 Gail Pesyna & John Hooper
 Jonathan Prager
 David & Martha Press
 Veronica Quinn
 Stephen & Barbara Raffel
 Roger & Gail Ratchford
 Lee & Sharlene Raymond
 Frances Reynolds
 Louis & Dorothy Rolla
 Peter Romano
 Lewis & Marie Rose
 Eileen Rosen
 Celie Rosenau
 Lois Ross
 Joanne Ruckel & Will Potter
 Julia Rutland
 Martin & Jane Sachs
 Lillian & Sol Sackel
 Rory Sanchez
 Terence & Reina Sauer
 Thomas & Patricia Savage
 Dorothy Schaeffer
 James & Adele Schaper
 Melvin Schapiro
 Paul Schott
 Janet Schroeder
 Eugene & Carol Schwartz
 Shirlee Schwarz

Rita & Richard Seclow
 Robert & Harriet Selverstone
 Linda Shaffer
 Thomas & Mary Shaughnessy
 Selma Sheketoff
 Jane Sherman
 Sara Sikes
 Morton & Phyllis Silverberg
 Fred & Carol Sindel
 Mark Slinger
 Michael Slutsky & Irene Ross
 Ann Small
 Janet Smith
 Halley Smith
 Marilyn Smith & Allen Bomes
 Robert & Carole Soloff
 Greta Solomon
 Mel & Sylvia Sorcher
 Michael & Gloria Stashower
 Francine Stein
 Harold & Sybil Steinberg
 Richard & Harriet Steinberg
 George Steinberg
 Stephen Steinbrecher
 Lee Stenner
 Doris Stevens
 Burton & Dora Stuttmann
 Evelyn & Richard Sweetman
 Mark & Jennifer Taglia
 Violette Takahashi
 Nechama Tec
 Helen Thiemann
 William & Susan Thompson
 Max & Elinor Toberoff
 Richard & Mary Towers
 Robert Trachtenberg
 Alexander & Cynthia Trembicki
 David & Janet Turiel
 Robert & Hope Turner
 Charles Vaast
 Anthony & Eileen Valenti
 Barend & Tonnie Van Den Brink
 Sonna Van Kampen
 Patricia Vezendy
 Alexander & Eleanor Watts
 Anne Wege
 Sheila & John Weiss
 Peter & Robin Welling
 Laura & Scott Welliver
 Patricia Wentworth & Mark Fagan
 Sherill Werblood
 Patricia Wettach
 David & Barbara Wiederecht
 Ed & Costanza Wiggers
 Donna Wilder
 Howard & Madeline Wildstein
 Alan & Ruth Winnick
 Kathleen Wood
 Margaret Yingling
 Carl & Elfriede Yoder

ORGANIZATIONS

\$15,000 & Greater

Adolph & Ruth Schnurmacher
 Foundation Inc.
 Barbara Benton Davis Fund - FCCF

Citizen's Energy/Citgo Shelter
 Oil Heat Program
 Near & Far Aid
 Newman's Own Foundation
 Schutz Engel Trust
 Sun Hill Foundation
 Twenty-Seven Foundation

\$5,000 - \$14,999

Bank of America Foundation
 Christ & Holy Trinity Church
 Conservative Synagogue of Westport,
 Weston & Wilton
 First County Bank Foundation, Inc.
 GE Fund
 Greens Farms Church
 Inner-City Foundation for Charity &
 Education
 Pfizer Foundation
 Saugatuck Congregational Church
 Slice of Saugatuck
 TD Charitable Foundation
 Temple Israel
 The Trinity Fund Committee
 Town of Weston
 Town of Westport
 United Way of Coastal Fairfield County
 Wilton Social Services
 Winston Foundation

\$1,000 - \$4,999

Berchem, Moses & Devlin, P.C.
 Bishops' Fund for Children
 Carl Marks Foundation, Inc.
 Church World Service (CROP)
 Daphne Seybolt Culpeper Foundation
 David Adam Realty
 ExxonMobil Foundation, Inc.
 Fairfield Women's Exchange
 GE Capital Corporation
 George A. & Grace L. Long Foundation
 Goldman, Sachs & Co
 Kiwanis Club of Weston
 Morgan Stanley Foundation
 People's United Community Foundation
 Sonics & Materials Inc.
 Staples High School Culinary Club
 Swindells Charitable Foundation
 Tauck World Discovery
 Terex Corporation
 The County Assemblies
 Wells Fargo Bank
 Westport Antique & Vintage Market
 Westport Rotary Club
 Westport Sunrise Rotary Club
 Westport Wash & Wax
 Westport Young Woman's League

Donors up to \$1,000

Arch Chemicals, Inc.
 Badish Group
 Builders Beyond Borders
 Church of the Assumption
 Community Nursery School
 Crossroads Hardware
 Cruise Resort World Travel

Destination XL
 eBenefits Group of Unionville, Inc.
 Emmanuel Church
 FSW, Inc. CT
 Gartner, Inc.
 Grace K. Salmon Trust
 Halstead Connecticut, LLC
 HSBC Bank
 Irish Dairy Board, Inc.
 Learning Community Day School
 Long Lots Elementary School
 Meyer Corporation
 Mountain Workshop
 New England Smart Energy Group LLC
 Oracle Corporation
 Pink Sumo Sushi & Sake Cafe
 Riverhouse Tavern
 Service League of Boys (SLOBS)
 St. Matthew's Episcopal Church
 Temple Lodge #65 AF AM
 Toquet Hall Student Coffeeshouse
 Unilever Foundation
 Unquowa Kindergarden
 Viridian Energy
 Wakeman Town Farm
 Warnaco Foundation
 Westport National Bank
 Westport Woman's Club
 Wilton Presbyterian Church
 Xerox Foundation

Other Institutional Friends

a dash of salt catering
 Bagel Maven
 Bayberry Property Management
 Beluga Girls
 Bobby Q's
 Brooks Brothers
 Building Mtce. of CT
 Community Plates
 Costco
 Custom Phone Inc.
 Dean Cleaners
 Digitas
 Empowering Through Beauty
 Fairway Market
 Joey's by the Shore
 Kowalsky Bros.
 Mr. Handyman
 Network Support Company
 Nielsen Company
 Northeast Community Cycles
 Oscar's Delicatessen
 Paymer Associates
 Peter's Weston Market
 Service League of Boys (SLOBS)
 Sono Bakery
 Staples National Charity League
 Starbucks
 Stew Leonard's
 Trader Joe's
 Westport Resources
 Westport Weston Family Y
 Westport Y's Men
 Westport Youth Commission



Brian Begley and Todd Malizia present First County Fdn's contribution

